

Version Control

Version	Date
2	30 September 2013
3	9 October 2014
4	30 September 2015
5	30 September 2016
6	4 October 2017
7	31 January 2018
8	8 October 2019
9	27 October 2021
10	21 September 2022
11	03 February 2022
12	30 January 2024
13	22 December 2024



Contents

1.	Introduction	5
1.1	Background	5
1.2	Objectives	5
2.	Site Information	6
2.1	Site Address and Description	6
2.2	Surrounding Land Uses	6
2.3	Surrounding Sensitive Environments	6
	<i>Figure 2.1- Narellan FSC and location of Narellan Creek and Annan Creek</i>	7
2.4	Environmental Hazards and Pollutant Inventory	7
2.5	Off-site hazards	9
3.	RESPONDING TO POLLUTION INCIDENTS	10
3.1	Health and Safety	10
3.2	Pollution Control Measures	10
3.3	Spill Response	10
3.4	Contact Details	14
3.5	Community Communication	15
3.6	Testing of Pollution Incident Response Management Plan	17
3.7	Staff Training	17

-
-
-
-
- **Narellan Field Service Centre**
- **EPL 13025 PIRMP**

2. Site Information

2.1 Site Address and Description

The Narellan FSC is located at 17 and 19a McPherson Road, Smeaton Grange, NSW, 2567.

The site is currently an operational FSC for Endeavour Energy with typical activities including truck and equipment storage, office tasks, mechanic workshops, and oil storage and handling.

2.2 Surrounding Land Uses

The Narellan FSC is located within the Smeaton Grange Industrial Park. The land uses surrounding the site are industrial and commercial in nature. There is a Caltex Service Station located approximately 200 metres to the south east of the site.

2.3 Surrounding Sensitive Environments

Narellan Creek is located directly west of the site, while Annan Creek (tributary of Narellan Creek) is located approximately 60 metres to the north. Stormwater drainage outlets leaving the site are connected to Annan Creek. Annan Creek joins into Narellan Creek 180 metres north of the site, which flows further north west through Harrington Park then eventually flows south-west into the Nepean River. The junction of Narellan Creek and Nepean River is 5.3 kilometres south-west of the site.

The nearest residential property to the site is located 160 metres to the south.

The nearest school is the Madgalene Catholic High School, located 250 metres west of the site.

-
-
-
-
- Narellan Field Service Centre
- EPL 13025 PIRMP



Photo 3.1- Photo showing onsite spill kits

-
-
-
-
- Narellan Field Service Centre
- EPL 13025 PIRMP

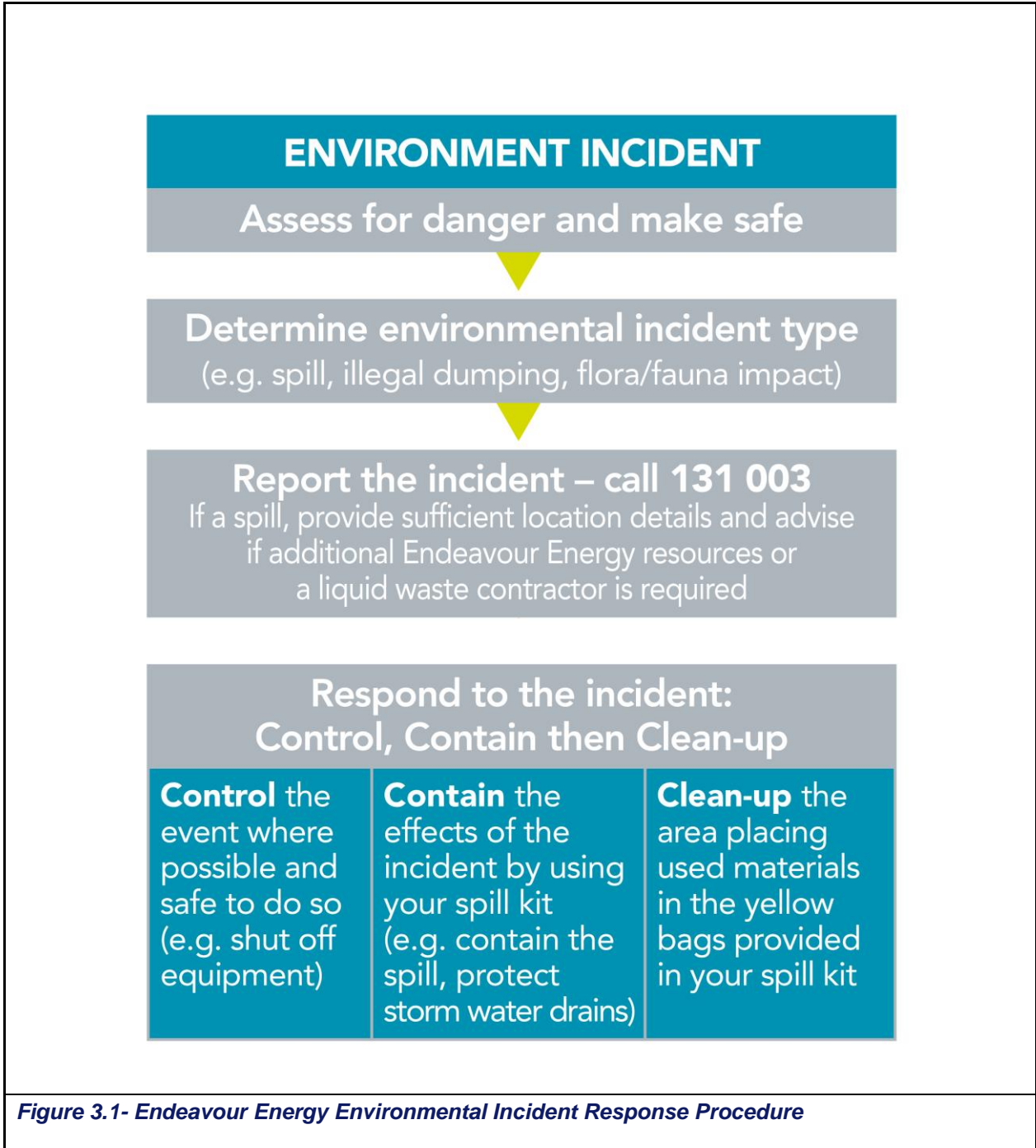

-
-
-
-
- Narellan Field Service Centre
- EPL 13025 PIRMP

3.6 Testing of Pollution Incident Response Management Plan

In accordance with the *Protection of the Environment Operations (General) Amendment (Pollution Incident Response Management Plans) Regulation 2012*, this Pollution Incident Response Management Plan must be tested annually.

Environment Services Team will manage the testing of this Plan. Testing may involve a “mock” spill event at the Narellan FSC or a desktop “mock” exercise. A record will be maintained of test events in accordance with **Appendix A**.

In the unlikely event of a pollution incident, this plan must be tested within one month of the incident occurring.

3.7 Staff Training

A tool box talk will be completed with relevant staff located at Narellan FSC annually as part of the testing of the management plan. The toolbox talk will include instruction on the location and use of spill kit materials in accordance with the incident response flow chart, and instruction on the sluice gate. A record of toolbox talks will be maintained in accordance with **Appendix A**.

In addition, an internal factsheet summarising the requirements of this Plan will be laminated and provided to Endeavour Energy vehicles that are involved in the oil handling process.



Figures

-
-
-
-
-
-
- **Figures**



Endeavour
Energy